

केन्द्रीय माध्यमिक शिक्षा बोर्ड
(मानव संसाधन विकास मंत्रालय, भारत सरकार के अधीन एक स्वायत्त संगठन)
CENTRAL BOARD OF SECONDARY EDUCATION
(An Autonomous Organisation under the Ministry of Human Resource Development, Govt. of India)

Appendix X

उत्तर क्र. ५५४
19/4/23

CERTIFICATE OF LAND

File No.

Date:

Certified that the land measuring 6670 sq. m (Area of land in Square meters) is owned by the Genius Public School Ambah (Name of the School/Society/Trust/Company under Sections 8) fully described in the schedule mentioned hereinafter with the following details:

Sr.No.	Particulars	Details
1	Plot No. (s)/ Survey No. (s)/Khasra No. (s)/Khata No.(s)/Khatauni No.(s)	2639/1, 2639/2, १2640
2	Name of street//village, sub Division, District and State	Gram Bahah Morena Road Ambah (Morena) M.P.
3	In terms of (give details of the document/deed i.e. Sale Deed/Conveyance Deed/Gift Deed/Lease Deed (with period in terms of no. of years)/Sub lease (with period in terms of no. of years) Allotment Letter etc.	11/1/2020 to 10/01/2040 (20 years)
4	Registration details:	
	- Duly registered on	Sub Registrar
	- Executed by	Tehsil Morena
	- Serial No.	MP 25792021 A 1063802
	- Book no.	NG47344 खता क्र 1142/2074
	- Volume no. etc	

It is certified that the said entire land comprise of a single plot of land. It is further certified that Genius Public School Ambah (Name of the School) is located on the above mentioned plot of land

Digitally signed by Lap1
Date: 2021.06.28 21:26:24 +05:30
Reason: reason
Location: location

तहसीलदार
तहसील अम्बाह जिला मुरेना (म.प्र.)



शिक्षा केन्द्र, 2, सामुदायिक केन्द्र, प्रीत विहार, दिल्ली-110092
"SHIKSHA KENDRA" 2, COMMUNITY CENTRE, PREET VIHAR, DELHI-110092



Phone: (011) 22509256-59, 22041807-08, Website: www.cbse.gov.in, www.cbse.nic.in



केन्द्रीय माध्यमिक शिक्षा बोर्ड

(मानव संसाधन विकास मंत्रालय, भारत सरकार के अधीन एक स्वायत्त संगठन)

CENTRAL BOARD OF SECONDARY EDUCATION

(An Autonomous Organisation under the Ministry of Human Resource Development, Govt. of India)

THE SCHEDULED OF LAND ABOVE REFERRED TO

All that piece and parcel of land measuring.....6670.....sq.m.. (Area of land in Square meters) is bounded as follows:

North : other Land
East : Road
West : Land other person
South : Land other person.

DM/ ADM/ SDM/ TEHSILDAR/ NAIB TEHSILDAR/ REGISTRAR/ SUB- REGISTRAR/ EQUIVALENT
LAND AUTHORITY



(Stamp and Signature)

तहसील अम्दार जिल्ला मरणा (वि.प्र.)
(Name of Officer)

Rajkumar Hagonj
Tehsildar Jubbah
Morana.



"शिक्षा केन्द्र", 2, सामुदायिक केन्द्र, प्रीत विहार, दिल्ली-110092
"SHIKSHA KENDRA" 2, COMMUNITY CENTRE, PREET VIHAR, DELHI-110092

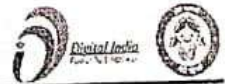

Phone (off.) : 011-22509256-59, 22641807-08, Website: www.cbse.gov.in, www.cbse.nic.in

प.स.न १६ राशिभ ०१
ग्राम पंचे तहसील अम्बवाह

मापमान १/४०००

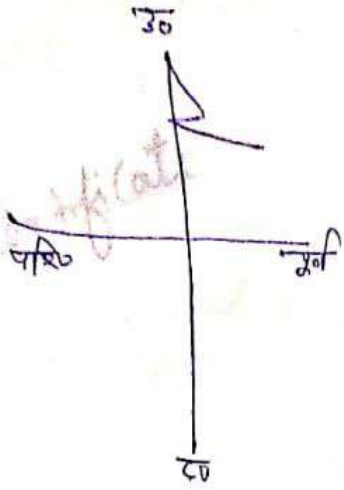

दीप: नसबा मुद्रासिद्ध नकब काबवई

Pawle

3.5.22

निर्वाण नवीनी

प.स.न १६

अम्बवाह (पुर्वी)

